

Evaluation WPA Steel Multi-Beam Bridges

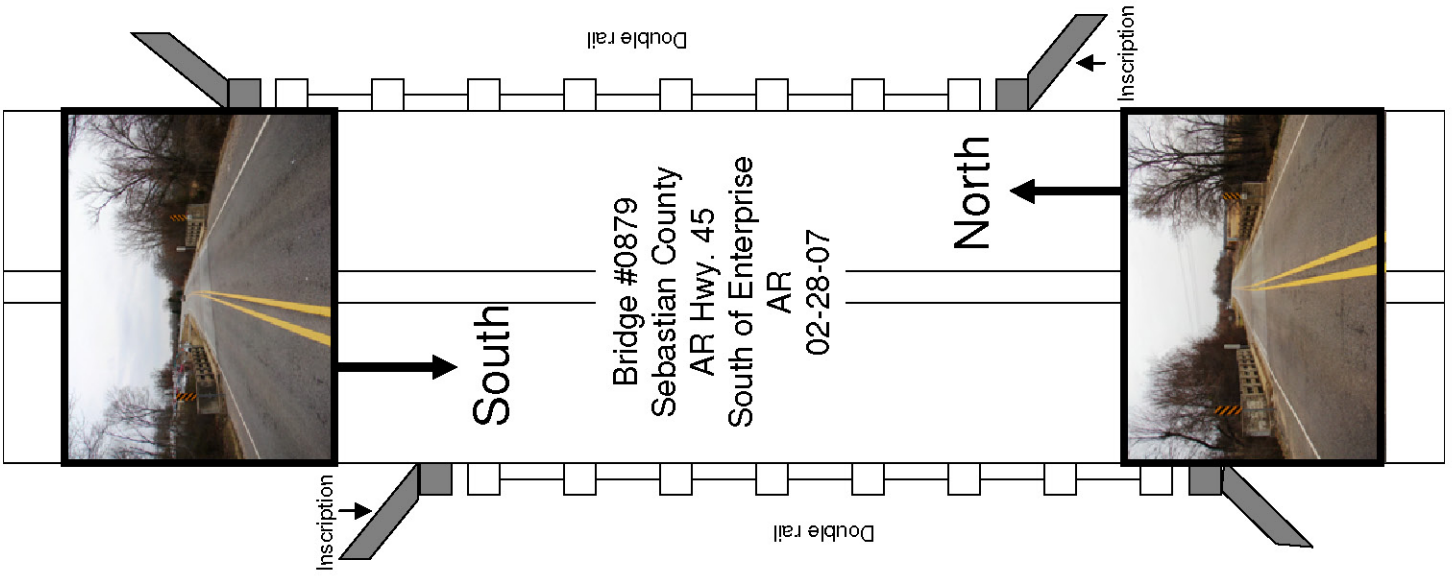

EVALUATION BRIDGE #00879
STATE HIGHWAY 45
SEBASTIAN COUNTY
STEEL MULTI-BEAM
DATE OF CONSTRUCTION – 1942
BUILDER - WORKS PROGRESS ADMINISTRATION



WPA Bridges Properties ✖

General | Attributes

Name	Value
Bridge_Number	00879
Type	302
HAER_Number	nil
county_name	Sebastian
District	4
Route	SH 45
Section	1
Date_Built	1942
SHPO_Number	nil
Log_Mile	19.85
Name	Cedar Creek Bridge
Description	Steel Multi-beam
Topographic_Map	South Fort Smith
Programmed	No
HB_Inventory_Date	nil
Water_Crossing	Cedar Creek
Demolished	No
In_Service	Yes
Pool_Reserve	No
Evaluation	True
Unique_Attributes	nil
Spans	1
Main_Span_Length	39
Main_Span_Width	30
Vertical	nil
Total_Length	13
Photographed	True
Field_Condition	unknown
Rehabed	No
Nom_by_SHPO	No
ID1	333
Builder	Works Progress Administration (WPA)
Owner	State
Skewed	Yes
Degrees_of_Skew	30 degrees

OK Cancel

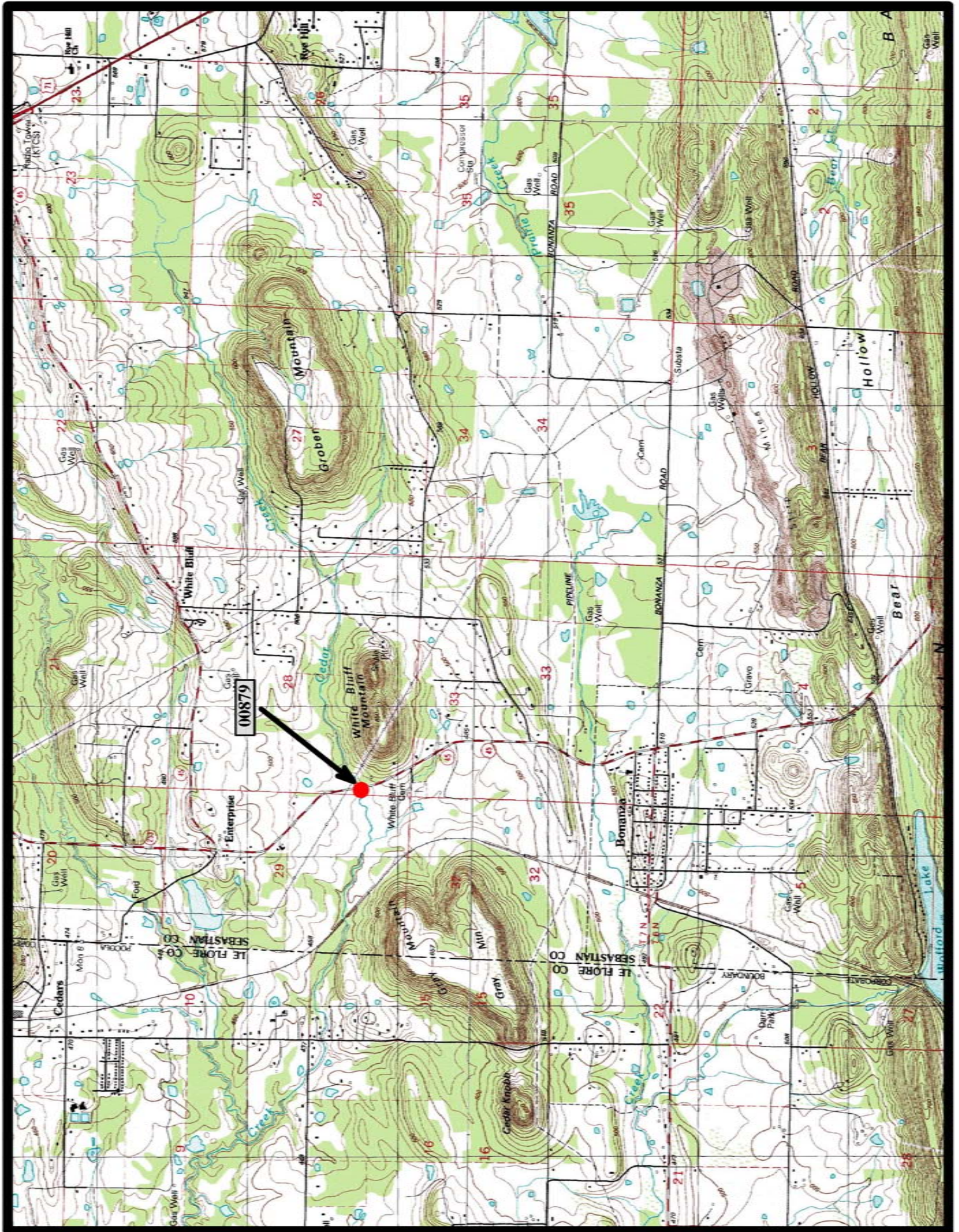

South Fort Smith 7.5 min. Quad

Notes



EVALUATION BRIDGE #10947
COUNTY ROAD 814
CARROLL COUNTY
STEEL MULTI-BEAM
DATE OF CONSTRUCTION – 1940
BUILDER - WORKS PROGRESS ADMINISTRATION

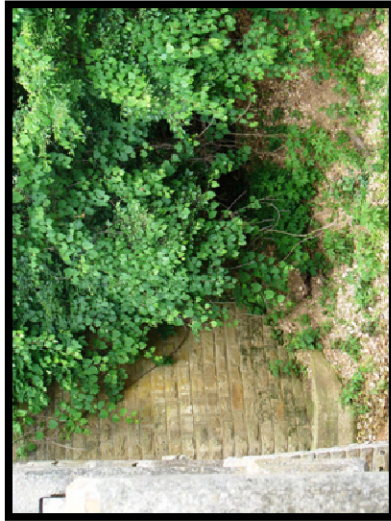
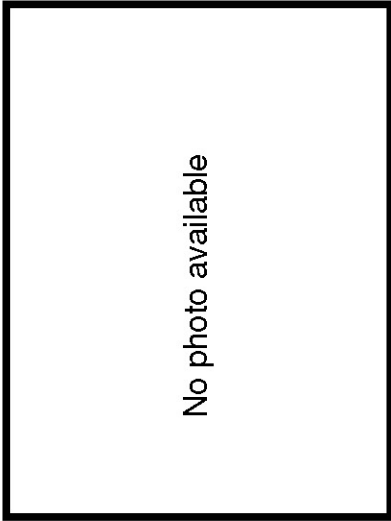
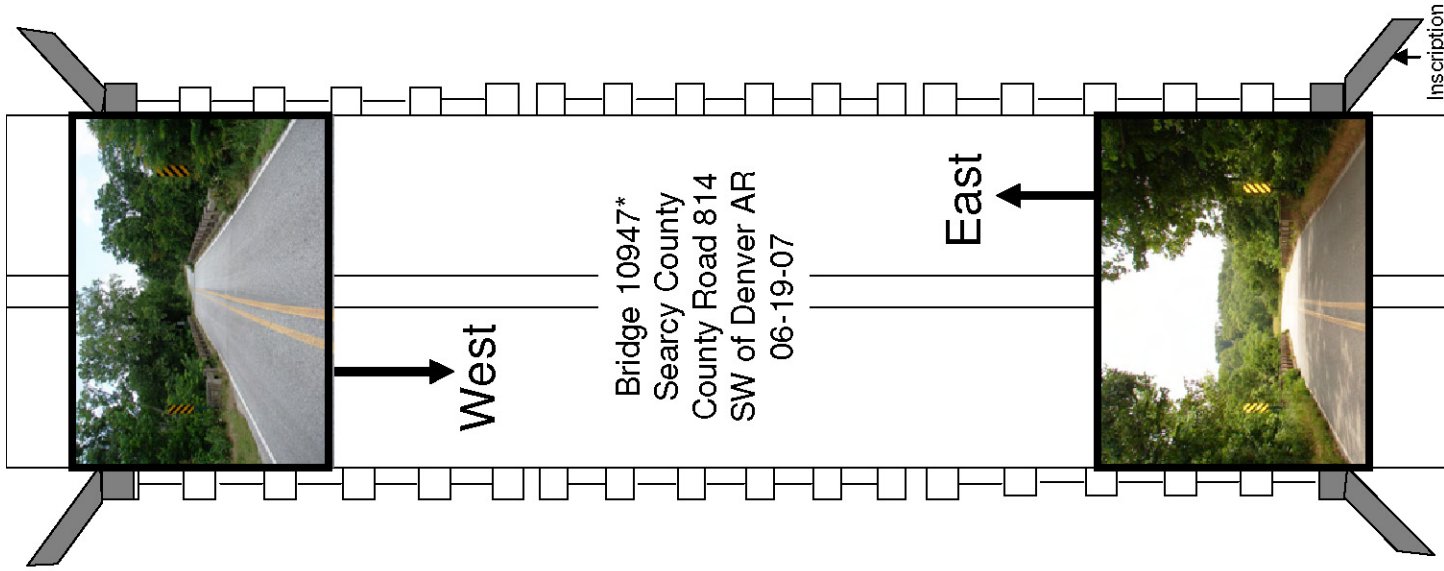

*Bridge has one more rail in each section in addition to those depicted.

WPA Bridges Properties ✖

General | **Attributes**

Name	Value
▶ Bridge_Number	10947
Type	302
HAER_Number	nil
county_name	Carroll
District	9
Route	CR 91
Section	C
Date_Built	1940
SHPO_Number	nil
Log_Mile	2.58
Name	Dry Creek Bridge
Description	Steel Multi-beam
Topographic_Map	Denver
Programmed	No
HB_Inventory_Date	nil
Water_Crossing	Dry Creek
Demolished	No
In_Service	Yes
Pool_Reserve	No
Evaluation	True
Unique_Attributes	nil
Spans	3
Main_Span_Length	35
Main_Span_Width	21
Vertical	nil
Total_Length	107
Photographed	True
Field_Condition	unknown
Rehabed	No
Nom_by_SHPO	No
ID1	342
Builder	Works Progress Administration (WPA)
Owner	County
Skewed	Yes
Degrees_of_Skew	15 degrees

OK Cancel

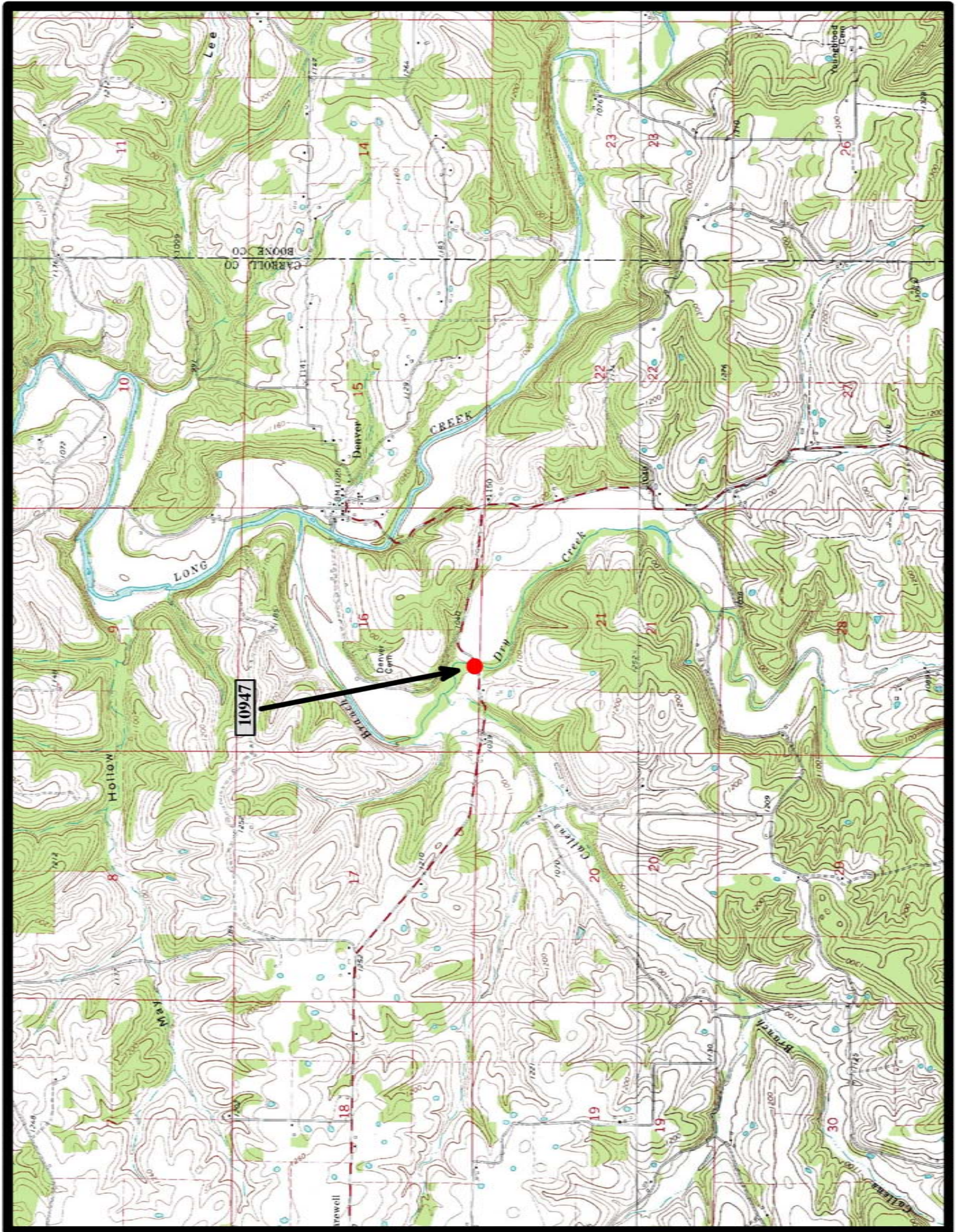

Denver 7.5 min. Quad

Notes



EVALUATION BRIDGE #12180

OLD RUDY WAY (Co. Rd. 19)

CRAWFORD COUNTY

STEEL MULTI-BEAM

DATE OF CONSTRUCTION – 1940

BUILDER - WORKS PROGRESS ADMINISTRATION

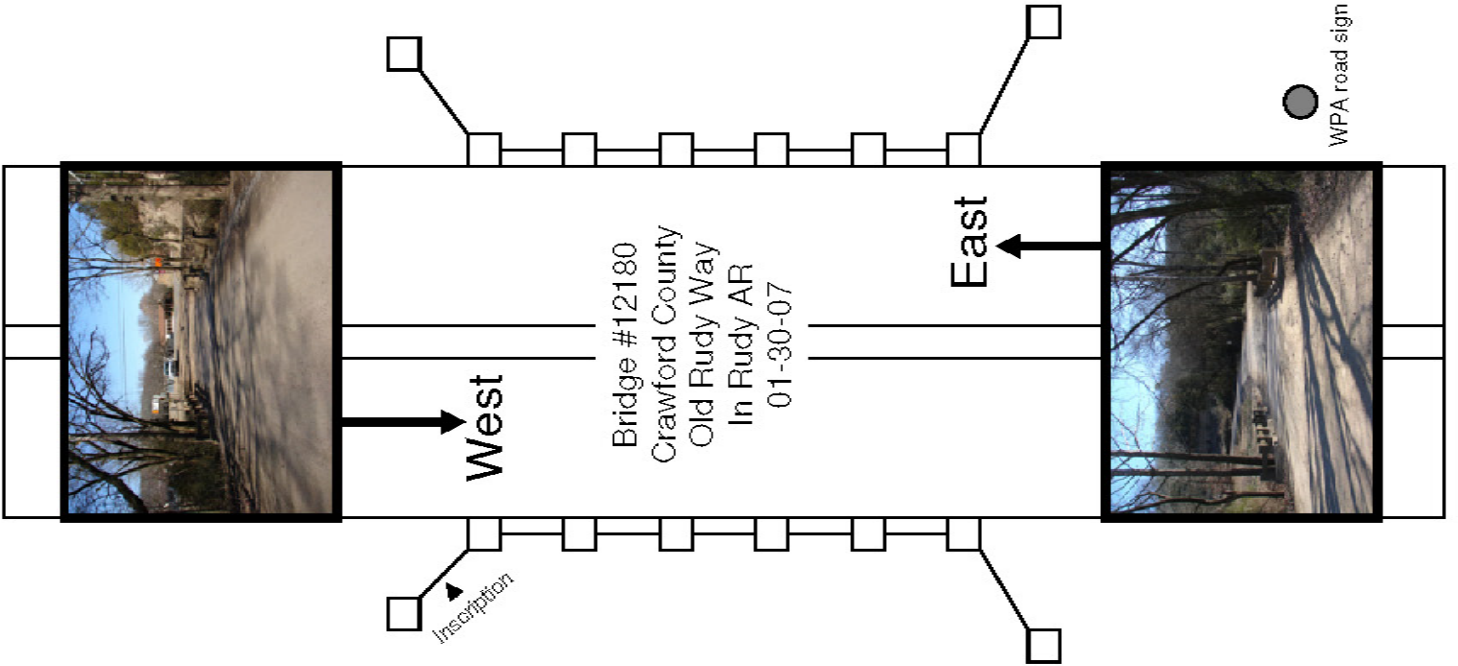

WPA Bridges Properties ✖

General | Attributes

Name	Value
Bridge_Number	12180
Type	302
HAER_Number	nil
county_name	Crawford
District	4
Route	CR 19 (WPA Road)
Section	F
Date_Built	1940
SHPO_Number	nil
Log_Mile	0.04
Name	WPA Road Bridge
Description	Steel Multi-beam
Topographic_Map	Rudy
Programmed	No
HB_Inventory_Date	nil
Water_Crossing	Creek
Demolished	No
In_Service	Yes
Pool_Reserve	No
Evaluation	True
Unique_Attributes	nil
Spans	1
Main_Span_Length	23
Main_Span_Width	23.3
Vertical	nil
Total_Length	26
Photographed	True
Field_Condition	unknown
Rehabed	No
Nom_by_SHPO	No
ID1	303
Builder	Works Progress Administration (WPA)
Owner	County
Skewed	No
Degrees_of_Skew	nil

OK Cancel

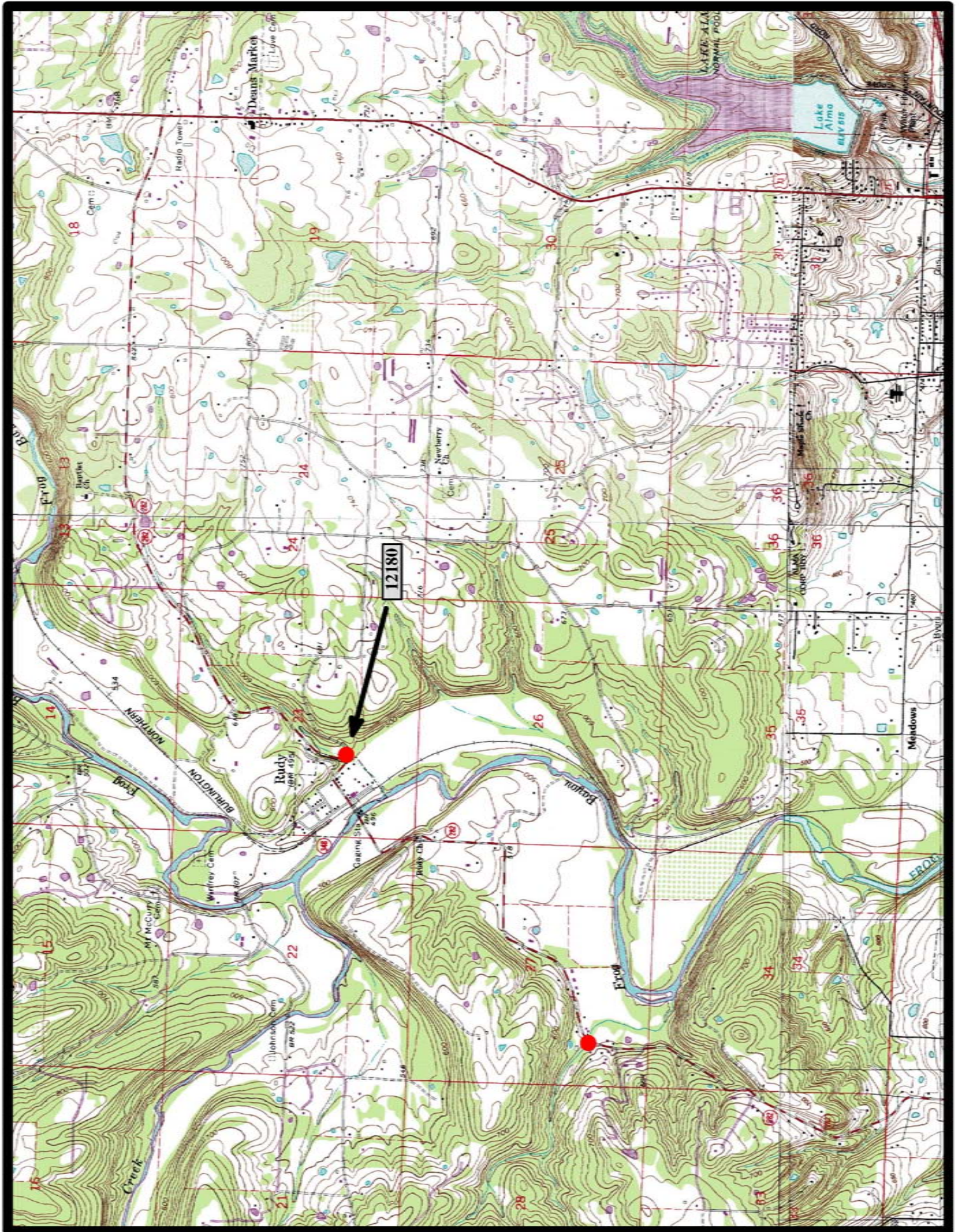

Rudy 7.5 min. Quad

Notes